



Local Program



WEEKLY CONSTRUCTION UPDATE

Dates Covered: May 13 – May 17

Project Name: Cormier Road – Village of Ashwaubenon

Schedule: April 22, 2019 to September 13, 2019

Project Cost: \$3,460,395.81

Location/terminals: Cormier Road from Oneida Street to Ashland Avenue, Brown County

Description of overall work: Work consists of concrete pavement removal, sidewalk removal, storm sewer, grading, base aggregate dense, HMA pavement, concrete pavement, concrete curb and gutter, concrete sidewalk, traffic signals, pavement markings, and all incidental items necessary to complete the work.

Week of 05/13 to 05/17: Contractor will complete landscaping from Ashland Avenue to approximately 20 feet west of the intersection of Access Road and Ashland Avenue. Contractor will make a traffic switch on Tuesday night/Wednesday morning. Contractor will install storm sewer from west of the Access Road/Cormier Road intersection heading toward Holmgren Way.

Week of 05/20 to 05/24: Contractor will continue installing storm sewer from west of the Access Road/Cormier Road intersection towards Holmgren Way.

Traffic impacts :

Prior to Tuesday night (May 14th /Wednesday morning (May 15th))

Cormier Road will be completely shut down from the Access Road to Ashland Avenue. Eastbound Cormier Road traffic will be detoured to south on Holmgren Way to east on Pilgrim Way to Ashland Avenue. Westbound Cormier Road traffic will be detoured south on Ashland Avenue to west on Pilgrim Way to north on Holmgren Way to Cormier Road. Westbound lanes of Cormier Road (east side of the intersection of Cormier and Ashland Avenue) will be reduced to right turn only onto northbound Ashland Avenue. Both left and right turn lanes of southbound Ashland Avenue onto Cormier Road westbound and eastbound will be closed. Left turn lane on northbound Ashland Avenue onto Cormier Road westbound will be closed.

After Wednesday morning (May 15th)

Eastbound Cormier Road will be closed from Holmgren Way to Access Road. Eastbound Cormier Road traffic will be detoured onto south Holmgren Way to east on Pilgrim Way to Ashland Avenue. Westbound Cormier Road will be open to one lane.

Updated: 09/2018

Name: Brett Vissers

E-mail: bvissers@klengineering.com

Phone #: 920-366-4393

Stage 1 Construction

- Eastbound Traffic on Cormier
- Westbound Traffic on Cormier

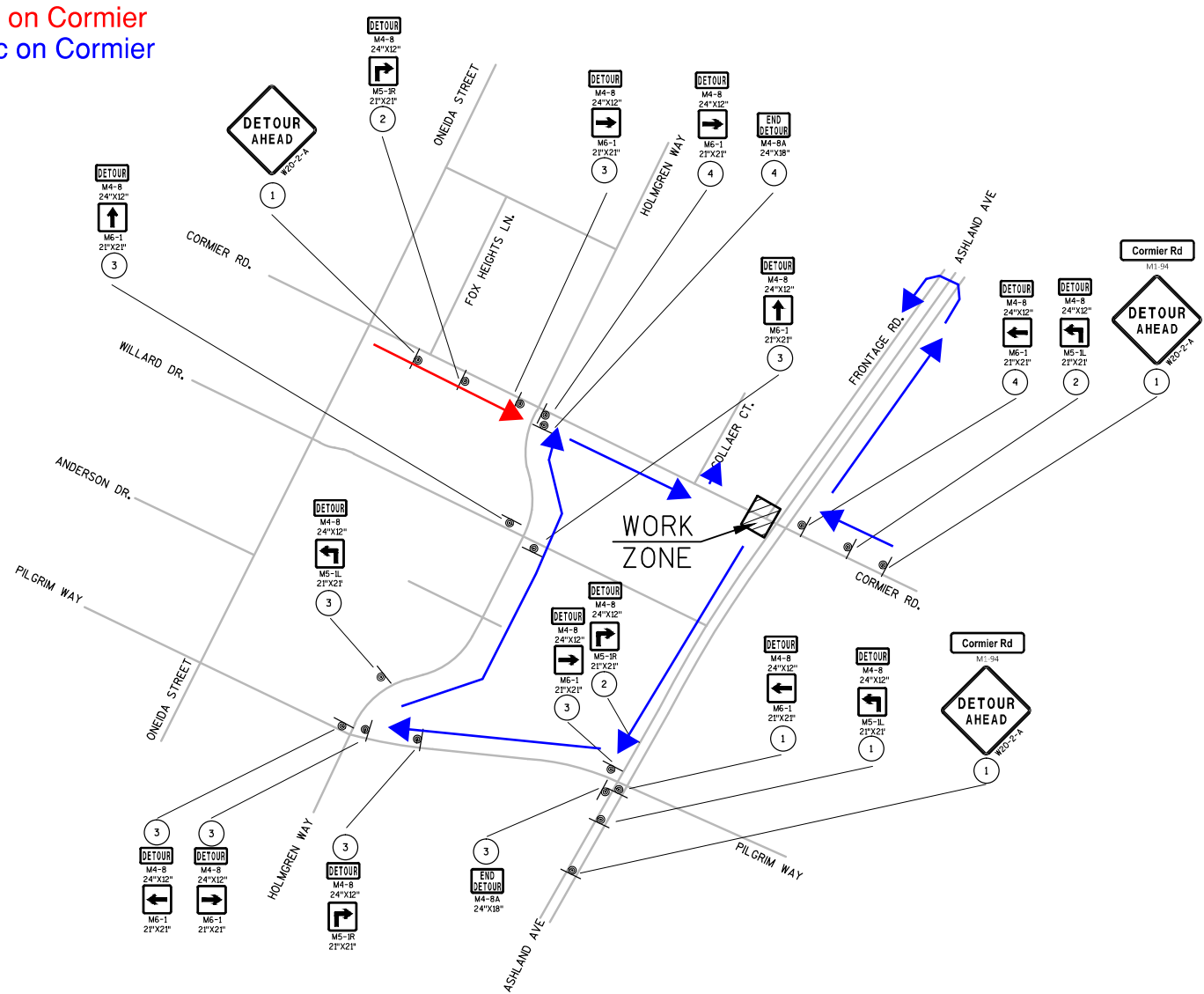

Stage 2 Construction

→ Eastbound Traffic on Cormier
→ Westbound Traffic on Cormier

